

Customer Support:
Email: support@mindwaretech.com
Phone: (888) 765-9735

USER REFERENCE GUIDE

ANALYSIS APPLICATION

Manual



BASIC SIGNAL ANALYSIS (BSA)

Safety

Warning Regarding Medical and Clinical Use of MindWare Technologies LTD Products.

MindWare Technologies LTD products are not designed with components and testing for a level of reliability suitable for use in treatment and diagnosis of humans or as critical components in any life support systems whose failure to perform can reasonably be expected to cause significant injury to a human. Applications of MindWare Technologies LTD products involving medical or clinical treatment can create a potential for death or bodily injury caused by product failure, or by errors on the part of the user or application designer. Any use or application of MindWare Technologies LTD products for or involving medical or clinical treatment must be performed by properly trained and qualified medical personnel, and all traditional medical safeguards, equipment, and procedures that are appropriate in the particular situation to prevent serious injury or death should always continue to be used when MindWare Technologies LTD products are being used. MindWare Technologies LTD products are NOT intended to be a substitute for any form of established process, procedure, or equipment used to monitor or safeguard human health and safety in medical or clinical treatment.

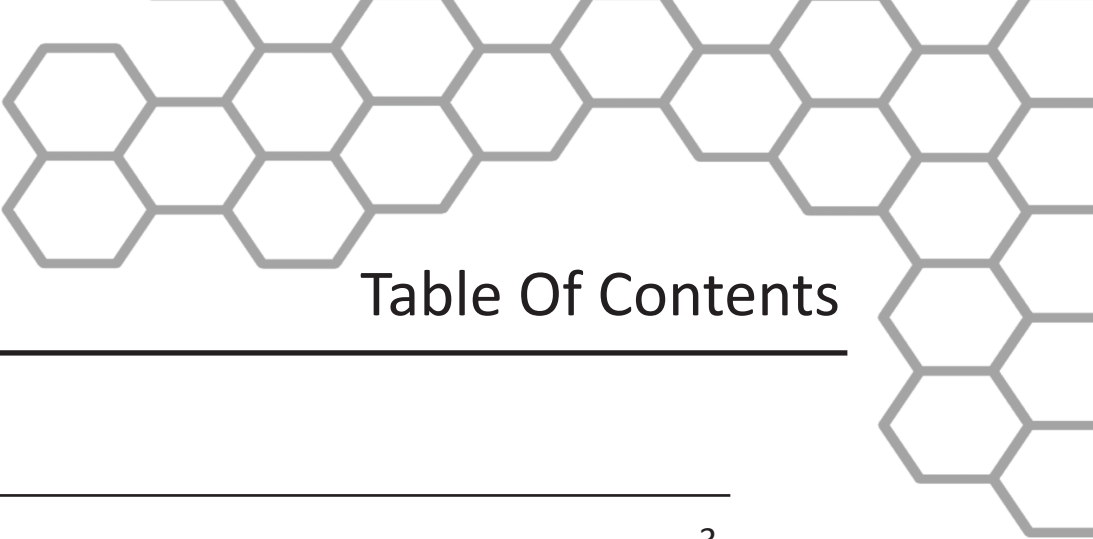
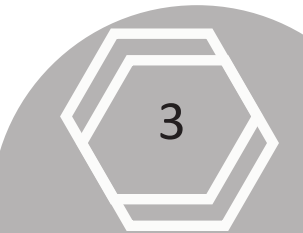

Table Of Contents

Basic Signal (BSA) Analysis	
Table of Contents.....	3
Section 1: Channel Mapping	4
Section 2: Setup	6
Events and Modes.....	8
Time Mode.....	8
Event Mode.....	8
Event and Time Mode.....	10
Channel Scaling.....	11
Additional Settings.....	13
Video Settings.....	14
Output Settings.....	14
Section 3: Analysis	15
Basic Signal Analysis.....	18
Section 4: Signal Editor	24
Spline Editor.....	24
Section 5: Output File	29
Appendix A: ASCII-MW Converter.....	30
Appendix B: Build MWI.....	33
Appendix C: Software Update.....	33



Channel Mapping

Note: Please make sure that your computers language format is set to “English (United States)” to assure proper application functionality.

Map Channels

Sampling Frequency: 1000

Total Time: 181

Application Name: BSA

File: C:\Data\MW_Task.mw

Channel Labels 1-16

Channel Labels 17-32

Channel Labels 33-48

Channel Labels 1-16:

Label	Dropdown	Channel
ECG	None	Chan 1
Z0	None	Chan 2
dZdt	None	Chan 3
GSC	None	Chan 4
Wiggle Pad	None	Chan 5
Finger Pulse 1	None	Chan 6
Skin Temp	None	Chan 7
synch summary	None	Chan 8
	None	Chan 9
	None	Chan 10
	None	Chan 11
	None	Chan 12
	None	Chan 13
	None	Chan 14
	None	Chan 15
	None	Chan 16

Channel Labels 17-32:

Label	Dropdown	Channel
	None	Chan 17
	None	Chan 18
	None	Chan 19
	None	Chan 20
	None	Chan 21
	None	Chan 22
	None	Chan 23
	None	Chan 24
	None	Chan 25
	None	Chan 26
	None	Chan 27
	None	Chan 28
	None	Chan 29
	None	Chan 30
	None	Chan 31
	None	Chan 32

Channel Labels 33-48:

Label	Dropdown	Channel
	None	Chan 33
	None	Chan 34
	None	Chan 35
	None	Chan 36
	None	Chan 37
	None	Chan 38
	None	Chan 39
	None	Chan 40
	None	Chan 41
	None	Chan 42
	None	Chan 43
	None	Chan 44
	None	Chan 45
	None	Chan 46
	None	Chan 47
	None	Chan 48

CANCEL OK

4

Section 1

Although each data type in the file can be defined, not all channels must be assigned a specific data type. For basic signal analysis, any data and event channels (if applicable) can to be selected. The available channel names correspond to the type of signal that channel contains. No more than 8 channels can be mapped and analyzed simultaneously.

Refer to Image A,

- (1) **File:** This indicator displays the path and name of the file under analysis.
- (2) **Channel Labels:** A list of the channels available for use in analysis
- (3) **Channel Types:** Specifies the physiological channel type for each channel. For basic signal analysis, at least one channel must be selected. These channel types correspond to the signals collected during acquisition. The event channel or a BioLab Event File must be defined for any of the event-based analysis modes.
- (4) **Total Time(s):** Displays the total time as read from the input file (in seconds.)
- (5) **Sampling Frequency (Hz):** Displays the Sampling Frequency as read from the input file.
- (6) **Application Name:** Displays the analysis application that is currently running.

Once the desired channels have been mapped, **press OK to continue** to the Setup screen.

Section 2

Setup

The “Setup screen” contains many options pertaining to the way in which the analysis is performed. All changes to settings in the Setup screen are saved to a configuration file automatically whenever analysis is initiated or the application is exited.

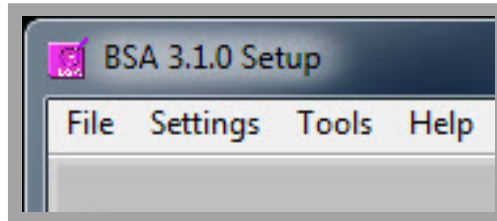

File:

Open: Choose a different file for analysis

Map Channels: Change the channel map for the current file.

Scaling and Filtering Settings: Details the scaling and filtering information as it was applied to the channels during acquisition.

Export Events: Export events from an MWI file to a text file.

Exit: Exits the analysis application.

Settings:

Open Configuration: Allows a previously saved configuration file to be opened.

Save Configuration As: This option saves all current settings in the Setup screen to a configuration file which can later be recalled.

Re-initialize All to Default: This option will return all settings in the setup screen to factory default.

Tools:

ASCII-MW Converter: The ASCII-MW Converter allows the conversion of any text file containing data in some character-delimited columns to the .mw format so that it may be used in any application (See Appendix A).

Build MWI: Builds an MWI file from an existing MWX file (needed for analysis of MWI files and viewing of data collected locally on a MindWare Mobile).

About:

Check for Updates: **This option requires an internet connection** Checks for newer versions of software and drivers. This check will happen automatically unless it has been disabled from the update window.

Show Help: This option opens a small window containing descriptions of the controls available on the screen. Hover over the desired control to view its description.

Section 2

About MindWare: Opens a small window with information about MindWare Technologies and the analysis application

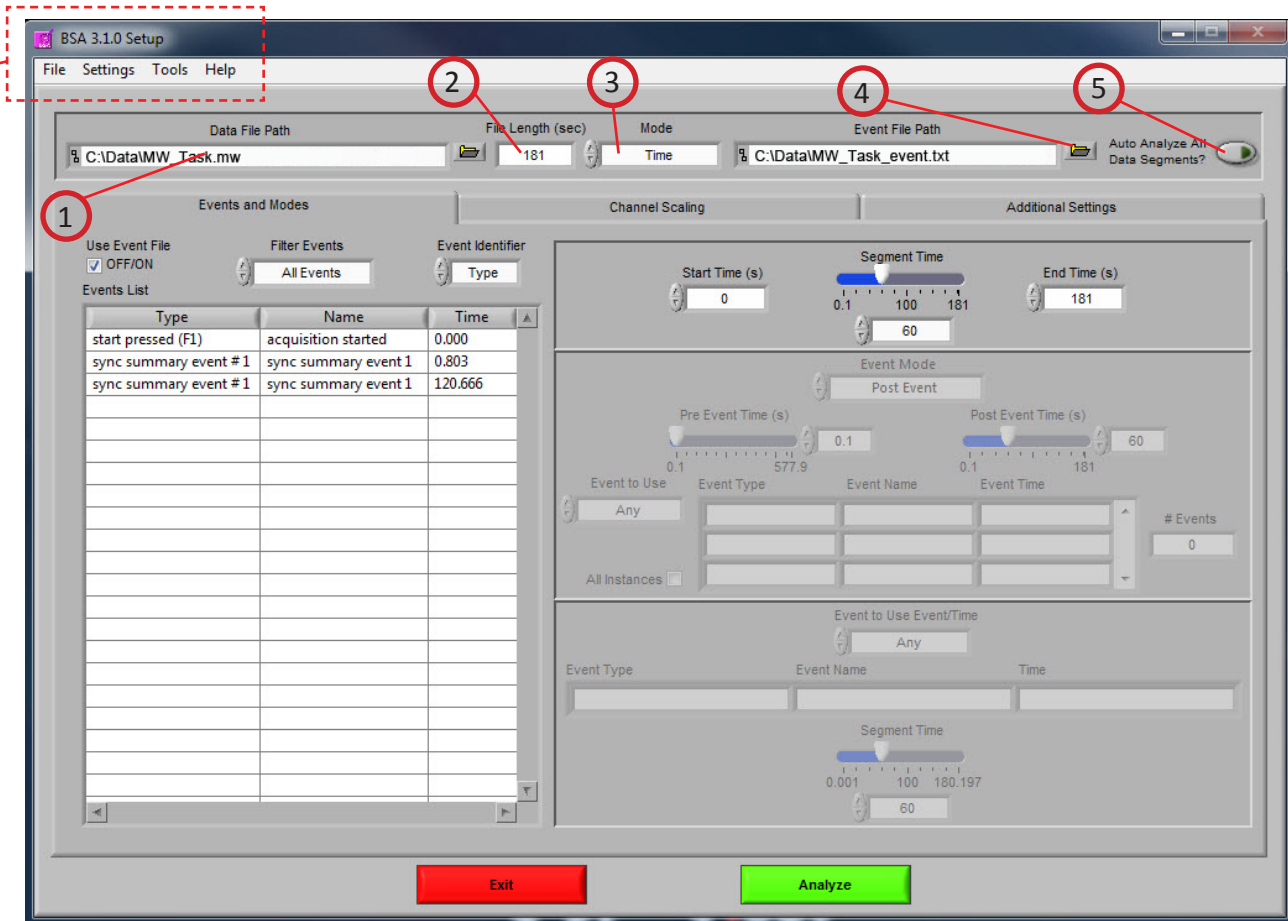

Refer to Image B,

Image B

- (1) Data File Path:** The current file selected for analysis. By clicking the browse button a new file may be selected for analysis.
- (2) File Length(s):** The total file length in seconds.
- (3) Mode:** Used to select one of three analysis modes: Time, Event, and Event & Time. The mode determines which controls are enabled on the Events and Modes tab.
- (4) Event File Path:** The path of the event file used for analysis (when applicable).
- (5) Auto Analyze All Data Segments:** When activated the application will automatically analyze each segment of data and write it to the specified output file.

Section 2

Customer Support:

Email: support@mindwaretech.com

Phone: (614) 626-4888

US Toll Free: (888) 765-9735

Fax: (614) 626-4915

Setup: Events and Modes

Image C

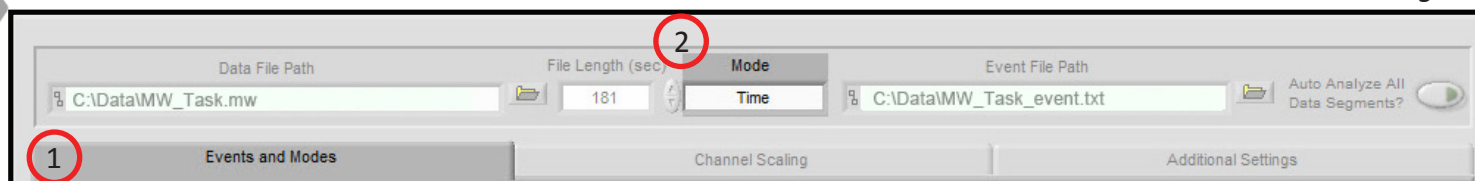

The Events and Modes tab (**1, Image C**), allows the selection of one of the many modes available to use to index through the dataset.

The left side of the screen shows all events in the file either from Event channel or the BioLab event file with the event name, type, and time. There are three controls for specifying the way in which the events are viewed:

Use Event File: When checked the events displayed are from the selected event file. Otherwise they are detected in the channel mapped as Event.

Filter Events: Used to filter the events in the list by type

Event Identifier: Specifies whether the event name or type is used as identifier. This affects both the identification of which events to use for analysis and how the events are displayed during analysis.

Select Mode (2, Image C)

Time Mode (Image D): In time mode, the following parameters are available:

Start Time (9): Used to set the time at which the first analysis segment will start.

Segment Time (10): Specifies the length of each segment, starting at the start time and splitting the remainder of the file into equal length segments.

End Time (11): Used to set time at which the last analysis segment will end.

Event Mode (Image D): The list to the left of the event controls (**8**) displays all of the events detected in either the event file or the channel mapped to “Event”. This can be changed by either marking or unmarking the box named “Use Event File” above the event list. This list can be filtered by type.

Section 2

There are 6 viewing modes available in event mode **(1)**:

Pre Event: The Pre-Event Time slider **(6)** specifies the number length of the data before the specified event that is included in the segment.

Post Event: The Post-Event Time slider **(7)** specifies the length of the data after the specified event that is included in the segment.

Pre + Post: This is a combination of the previous two modes in which both the length of the data before and after a specified event can be set.

Pre and Post: Application will focus on data before a specified Pre event and after specified post event.

Event to Event + Time: Post Event Time slider specifies a amount of time to segment analysis between the chosen events.

Event to Event: In this mode, the length of the segment is defined by the time in between the current event and the next event in the list.

For each of these event modes, there is the option of either using any event in the list or specifying a certain event to view. A specific event can be chosen from the event list by first selecting “User Defined” in the Event to Use box **(2)**, and then selecting the desired event from the list that will appear in the box labeled “Event Type” **(3)**. User Defined events also enable the ability to select all events with identical names for analysis with the “All Instances” **(5)** check box. In Event to Event mode, two specific events to go between can be selected. The number of events box **(4)** shows the total number of events of the specified type which will be shown during analysis.

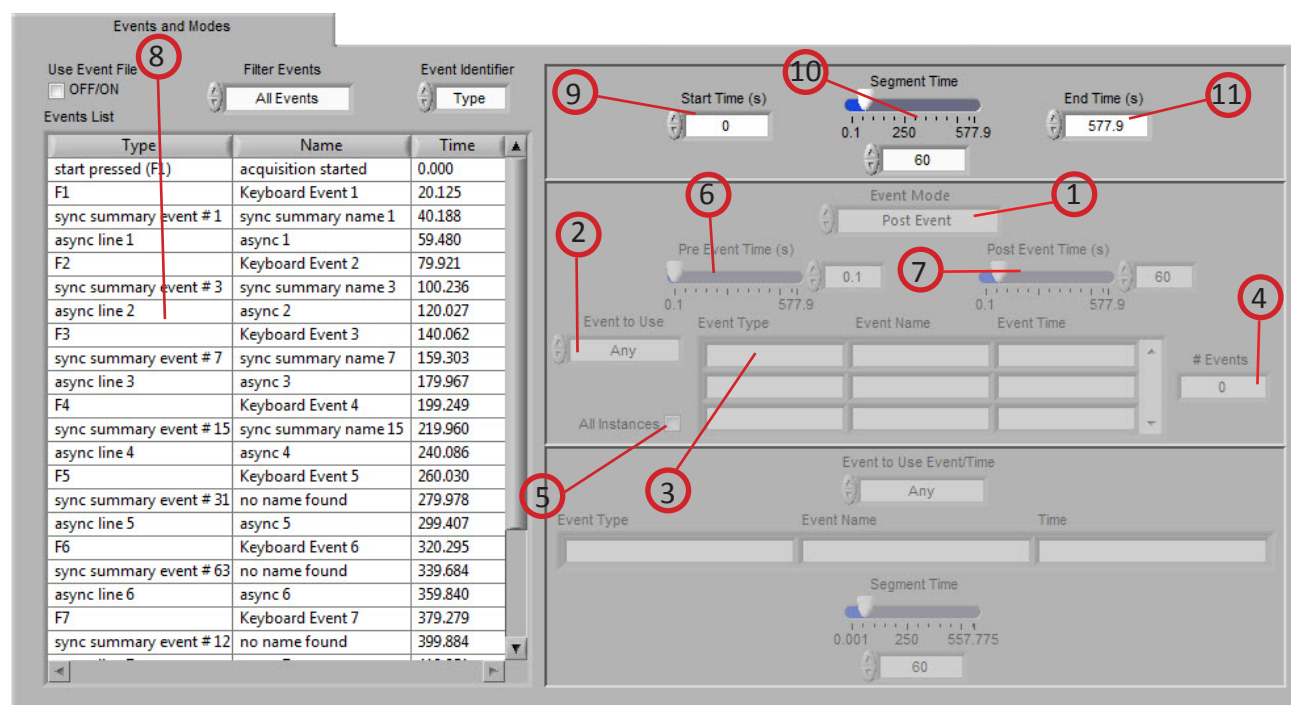

Image D

Section 2

Customer Support:

Email: support@mindwaretech.com

Phone: (614) 626-4888

US Toll Free: (888) 765-9735

Fax: (614) 626-4915

Event and Time (Image E): Event and Time mode combines the previous two modes to allow the selection of a specific event to use as a starting point and then to proceed through analysis in time mode from that point. The following parameters are available:

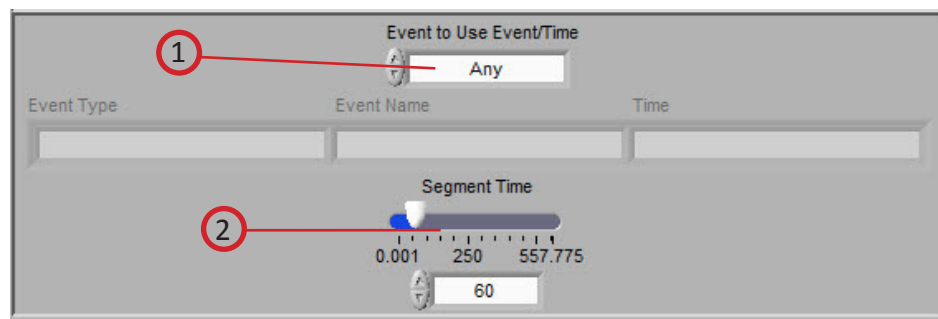

Image E

Event to Use Event/Time (1): This has a similar functionality as in Event mode, where “Any” will simply use whichever event is next in the list and proceed from that point and “User Defined” will proceed in time mode from the location of the specified event. The event can be specified by selecting the desired event in the event list and dragging it to the box below.

Segment Time E&T (2): Specifies the length of each segment, starting at the location of the specified event and splitting the remainder of the file into equal length segments

Setup: Channel Scaling

The second tab on the screen, titled Channel Scaling, is used to define and preview the scaling that will be applied to the data for analysis. As the scaling settings are adjusted, data from the specified channel will be scaled appropriately and displayed on the graph to the left

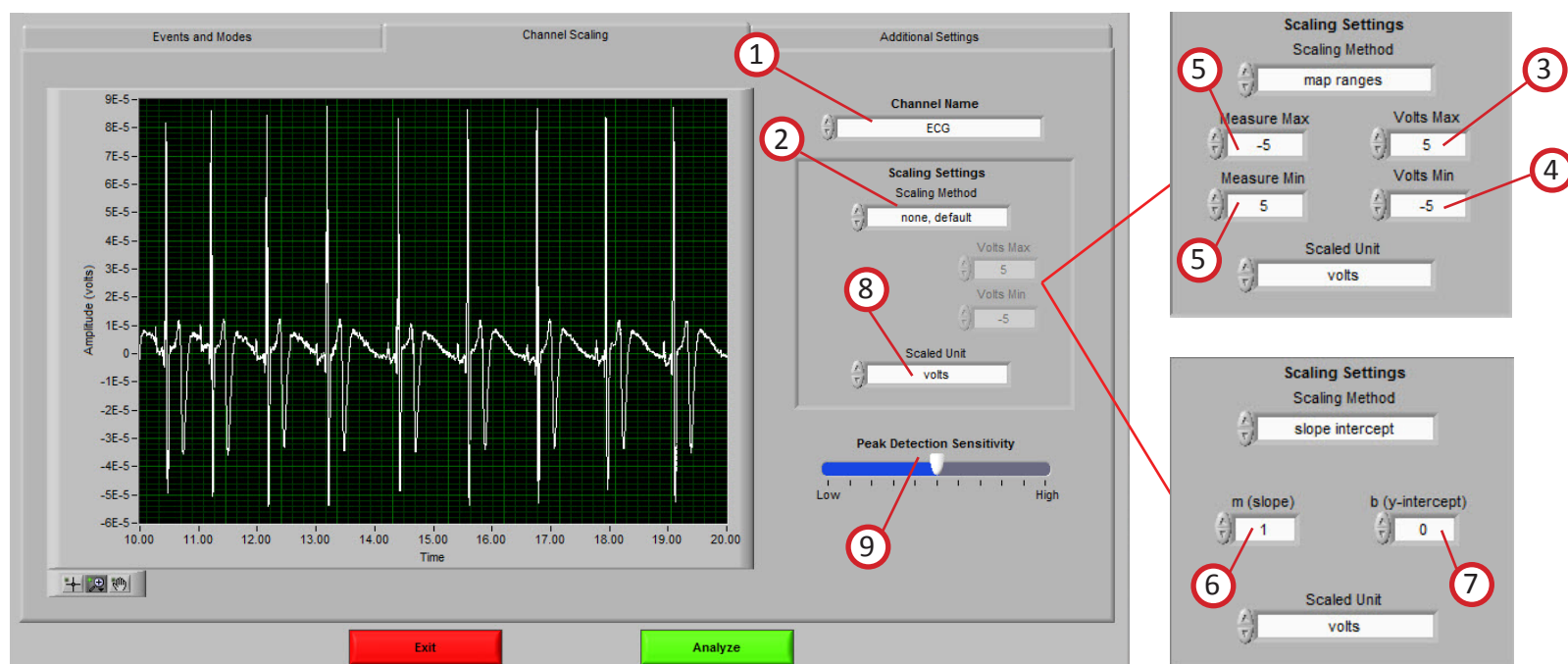

Image G

Channel Name (1): This control allows the user to select the channel for which the scaling settings apply. Initially these scaling settings are read from the file header, but can be overwritten by adjusting the settings in the Scaling Settings section.

Scaling Method (2): There are 3 available scaling methods:

None, default: In this mode no scaling will be applied to the selected channel.

Map Ranges: This mode maps the voltage range to the scaled units using the Volts Min/Max and Measure Min/Max controls

Slope Intercept: This mode scales the signal to scaled units using $y = m * x + b$, where m is the slope and b is the y-intercept.

Volts Max (3): This control sets the maximum voltage of the signal in Map Ranges scaling method.

Volts Min (4): This control sets the minimum voltage of the signal in Map Ranges scaling method.

Measure Max (5): This control sets the maximum range voltage in the Map Ranges scaling method.



Section 2

Customer Support:

Email: support@mindwaretech.com

Phone: (614) 626-4888

US Toll Free: (888) 765-9735

Fax: (614) 626-4915

Measure Min (6): This control sets the minimum range voltage in the Map Ranges scaling method.

m (slope) (7): This control sets the slope of the scaling equation for the Slope Intercept scaling method.

b (y-intercept) (8): This control sets the y-intercept of the scaling equation for the Slope Intercept scaling method.

Scaled Unit (9): This control specifies the units represented by the scaled waveform.

Peak Detection Sensitivity (10): This control sets the sensitivity of the peak detection algorithm for ECG, PLE, and BP signals. This control will be disabled for all other signal types. Increasing peak detection sensitivity lowers the amplitude threshold required for a valid peak.

Calculate PTT From...: This control is only available when settings scaling for a channel mapped as PLE or BP. It is used to specify the ECG channel from which to compute the Pulse Transit Time, or time between the peaks of the ECG waveform and the PLE or BP channel currently being viewed. If no ECG channels were mapped, there will be no available options in this control.

In the same directory as the currently opened file, a file named *Current Filename_scaling.txt* will be created containing all of the current scaling settings being applied to the channels. This file must remain in the same directory as the data file in order to save the scaling settings for future use in the Basic Signal Analysis application.

Section 2

Setup: Additional Settings

The last tab on the screen, titled Additional Settings, can be used to select settings for incorporating video in analysis, the use of edited data, and the type of output file created.

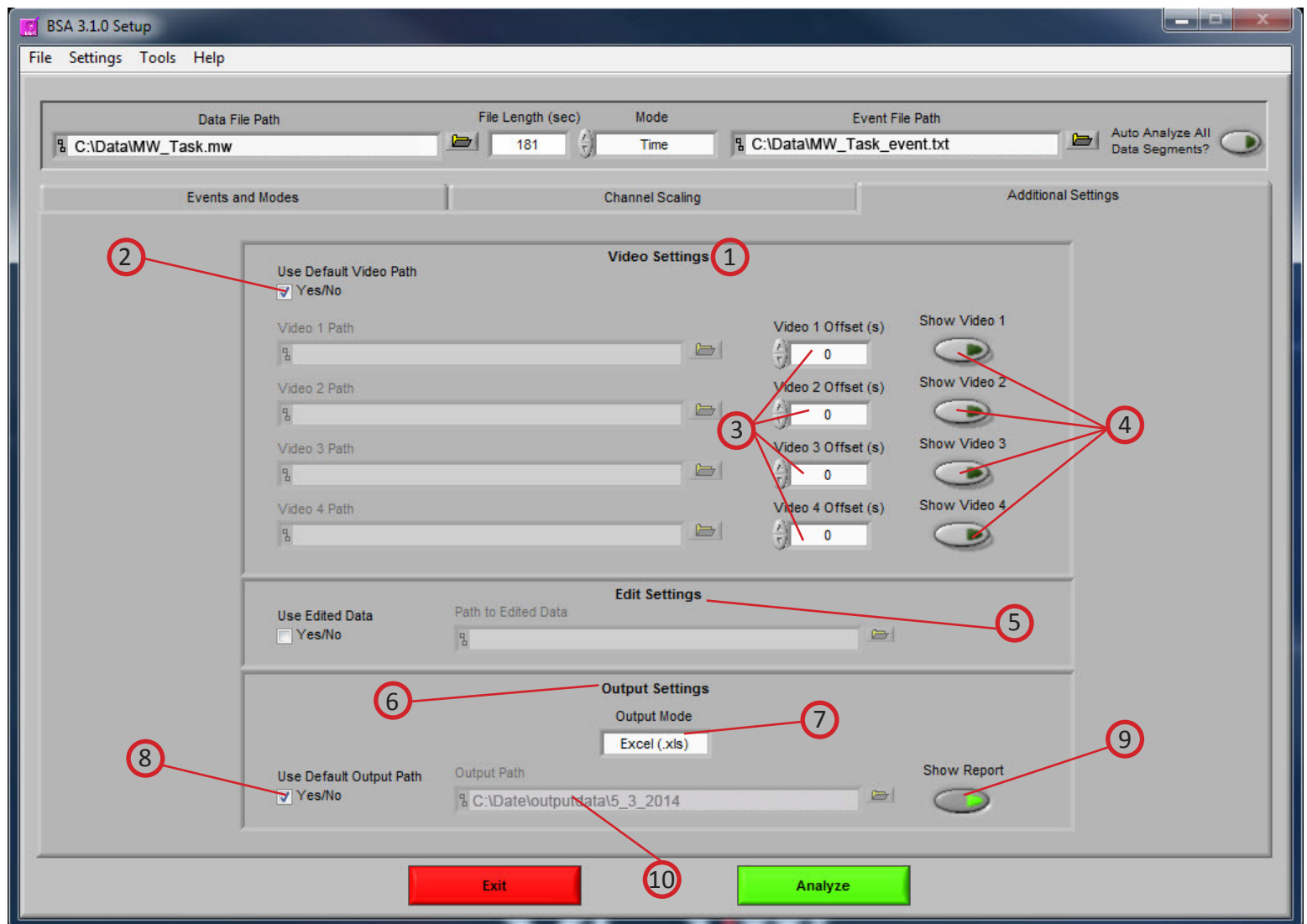

Image 1

Section 2

Refer to Image I,

Video Settings (1): The following parameters are available regarding video playback during analysis:

Use Default Video Path (2): This selects whether the default video associated with the file will be used, or a video can be specified in its place. Up to 4 videos can be associated with analysis file.

Video Offset (3): These settings allow video playback times to be offset individually for each video file.

Show Video (4): Sets whether the video will be shown during analysis or not.

Edit Settings (5): If there is edit data associated with the current file, it can be selected here and will be used for analysis. Otherwise, only the data within the file will be used.

Output Settings (6): The following parameters are available to specify the type and location of the output files:

Output Mode (7): Output statistics are written to an Excel file.

Use Default Output Path (8): The default output location is a folder named *output data* in the folder which contains the file being analyzed. Within the *output data* folder, files are organized in folders by the date on which they were analyzed. If any of these folders don't exist, they are automatically created when the first output file is written to that directory. A different location to save these files can also be specified in the file box.

Show Report (9): When turned on, the excel spreadsheet will be opened and written to as the user writes segments to the report. When turned off, the spreadsheet will be written following analysis and saved to the specified directory but never opened.

Output Path (10): This area shows the file location for the output. Desired path can be changed by clicking the folder icon and choosing preferred location.

Section 3

Analysis

Once all Pre-Analysis settings are set the analysis can be performed by pressing the green analyze button at the bottom of the screen.

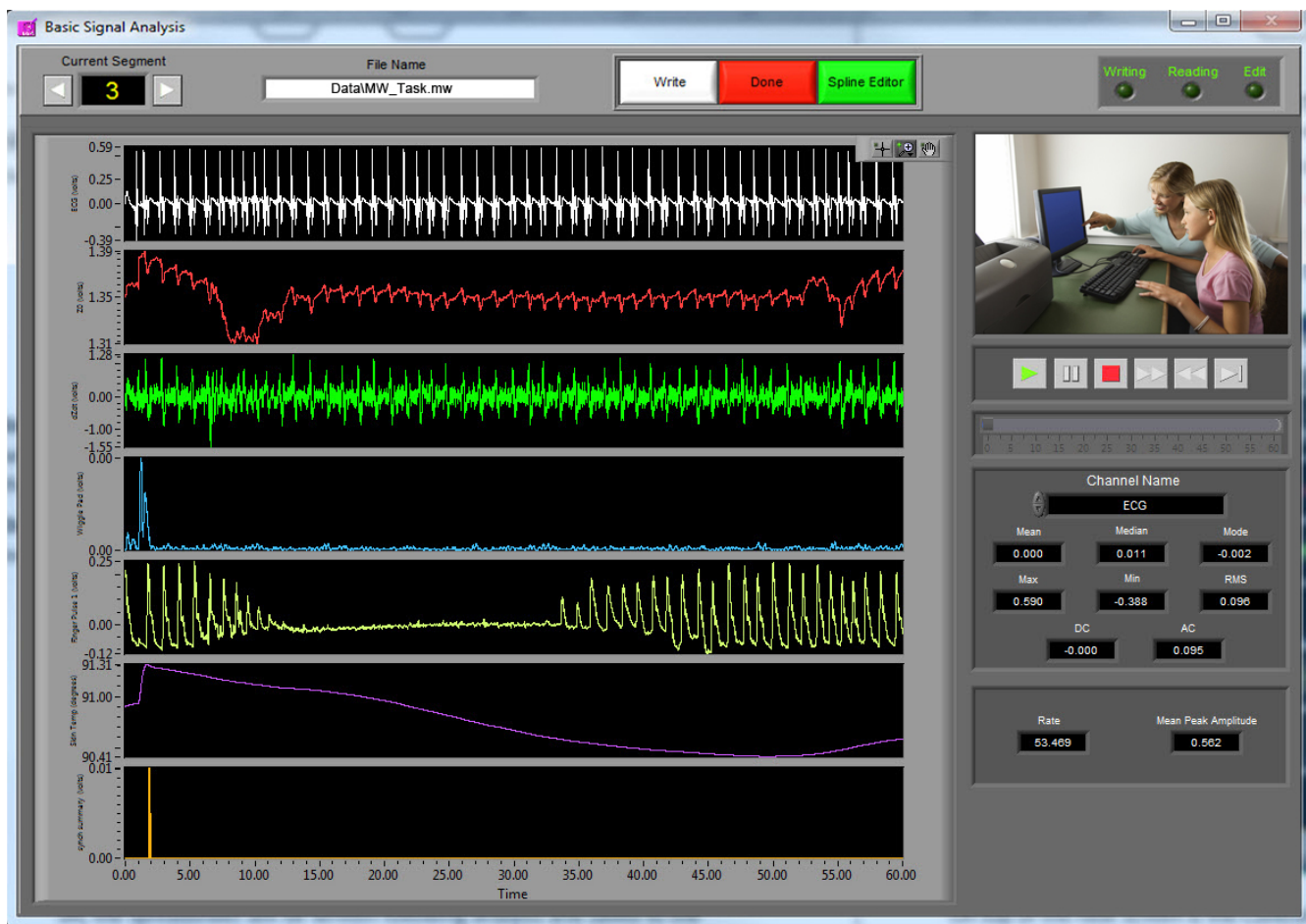

On top of the next screen is the Control Panel (*Image K*). The Controls panel is the interface for sequencing through each data segment as well as viewing the program status indicators, editing data, and writing the output file. From here, the user can select the next data segment to analyze, write the statistical information to the output file, or quit to return back to the Setup screen.

Section 3

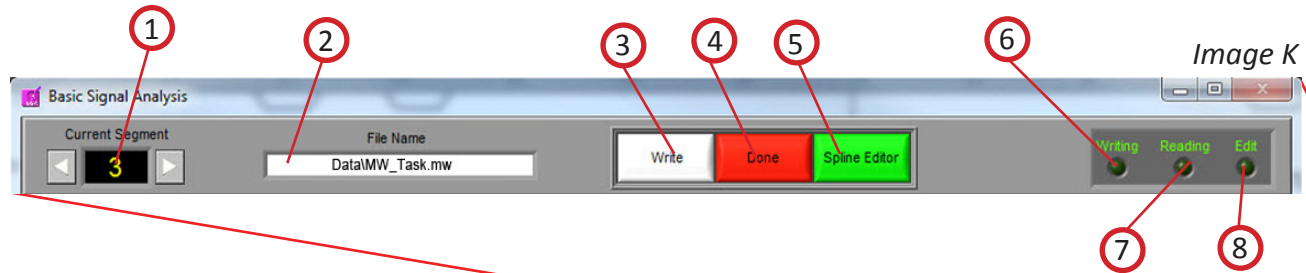

Image K

Current Segment (1): The Current Segment control allows the user to switch from one data segment to another. Clicking the left/right arrows or clicking the mouse in the selection window can change this value. If the selection window is clicked, all data segments that are available will be displayed depending on the mode criteria in the Setup Screen. Selecting one of these segments will change to that data segment. Pressing the “Page-Up” and “Page-Down” keys allows the user to cycle through the Segments.

File Name (2): This indicator displays the name of the data file being analyzed.

Write (3): The Write control is used to write the analysis results for the current segment into the output format specified during setup. This button must be pressed after each segment or the results will not be saved. If data for this segment already exists in the file, it will be overwritten.

Done (4): This control is used to terminate the current session and return the user to the Setup screen.

Spline Editor (5): This control switches the window to the graphical editor. The user can then spline between data points for any of the mapped channels

Writing (6): The Writing indicator will be illuminated when the current segment results are being written to the output spreadsheet.

Reading (7): The Reading indicator will be illuminated when the current data file is being read.

Edit (8): The Edit indicator will be illuminated when edited data is being used. This will be on when the user exits the editor or is using a previously edited session.

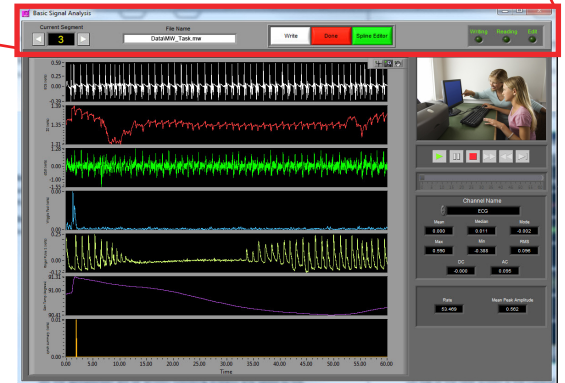

Section 3

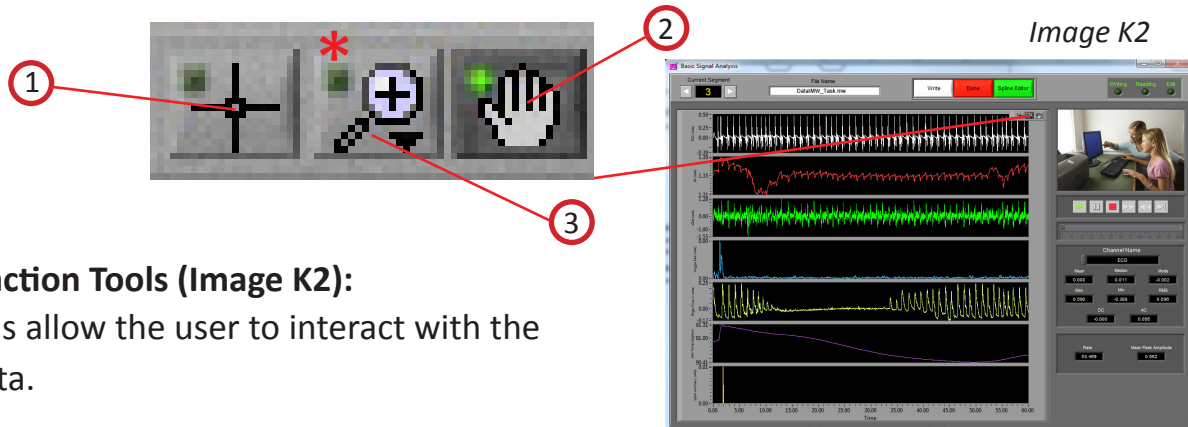

Plot Interaction Tools (Image K2):

These icons allow the user to interact with the plotted data.

Note: Only zoom capabilities are available for the other plotted data.

Crosshair Tool (1): Default tool, allows non-interactive navigation of plotted data.

Hand Tool (2): Allows user to move plotted data by clicking and dragging to desired position.

Zoom Tool (3): Can be used to visually zoom in and out of plotted data by selecting desired zoom method.

Zoom Methods (Image K3): The zoom tool has multiple methods of interaction.

Selection Zoom (1): Zooms into area by clicking and dragging selection box over desired position.

Zoom X (2): Zooms along the x-axis.

Zoom Y (3): Zooms along the y-axis.

Reset: (4): Resets view to default.

Zoom In (5): Zooms in by clicking

Zoom Out (6): Zooms out by clicking

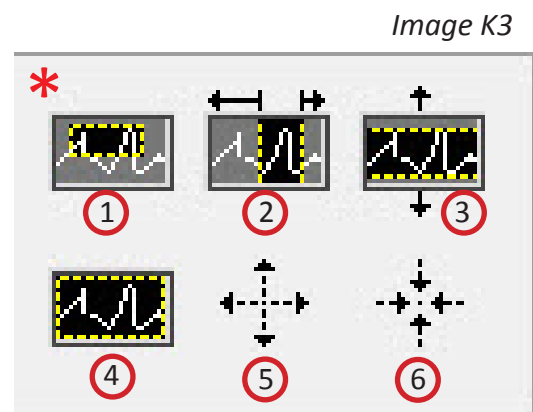

Section 3

Analysis: Basic Signal Analysis Screen

The Basic Signal Analysis screen displays the analysis window for the selected data segment.

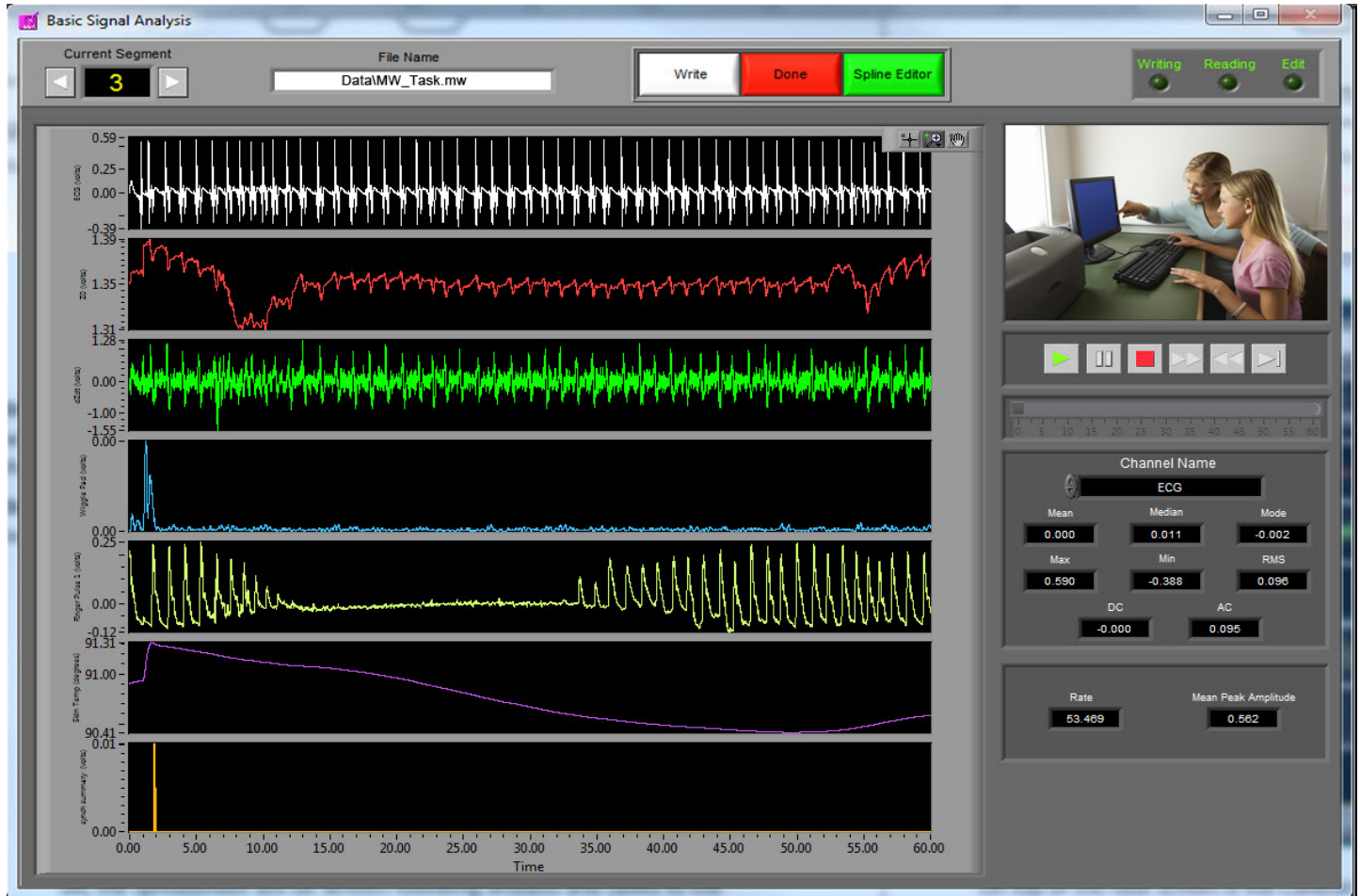

The values plotted on the waveform graph to the right correspond to the channels in the file which were mapped on the Channel Mapping screen. Also shown on this plot are the event markers and the position cursor. The event markers are labeled with either the event name or type (as specified in the Setup screen) and are color coded by type (Keyboard = Green, Summary = Orange, Individual = Blue). The position cursor can be dragged anywhere within the current dataset, at which point the video will be updated to reflect this new position.

Section 3

By right-clicking on the graph when multiple channels are shown and selecting the Show Single Channel... option, the channel specified in the Channel Name control will be shown full size, as well as cursors labeling peaks and troughs if that applies to that particular type of signal. Changing the Channel Name control switches both the displayed channel and the channel stats to reflect the new channel name. To return to a multi-channel view, right click once again on the graph and select the Show All Channels... option.

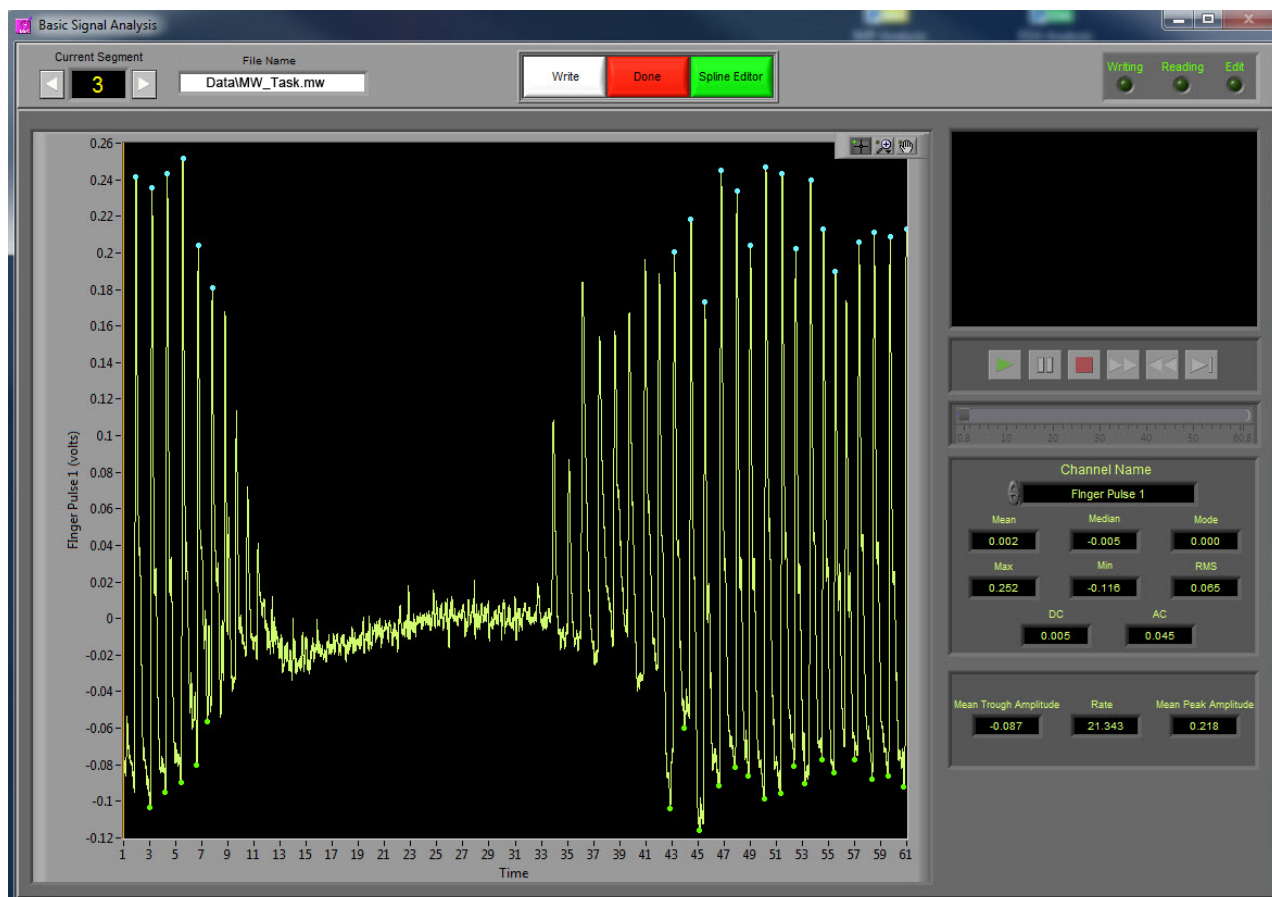

Section 3

Customer Support:

Email: support@mindwaretech.com

Phone: (614) 626-4888

US Toll Free: (888) 765-9735

Fax: (614) 626-4915

Video Controls (Refer to *Image M*):

In the upper right hand corner of the screen, the video selected during setup is displayed. Below it are the various video playback controls:



Play: This control initiates playback of the video at normal speed from the specified location.



Pause: This control pauses playback of the video at the current location.



Stop: This control stops playback of the video and returns to the start of the segment.



Fast Forward: This control speeds playback of the video up to 2x normal speed.



Rewind: This control rewinds the video at 2x normal speed.



Slow: This control slows playback of the video to half normal speed.

Section 3

Position Slider (1): This control reflects the current position in both the physiological data and the video playback. It can be dragged to a certain location, at which point the video and the position cursor in the data plot will be updated to reflect the new position.

Note: By pressing *CTRL+U* the video will be removed from the analysis window and reopened in its own resizable, floating window (3). To return the video to the analysis window, press *CTRL+D*.



Video Player (2): video selected during setup

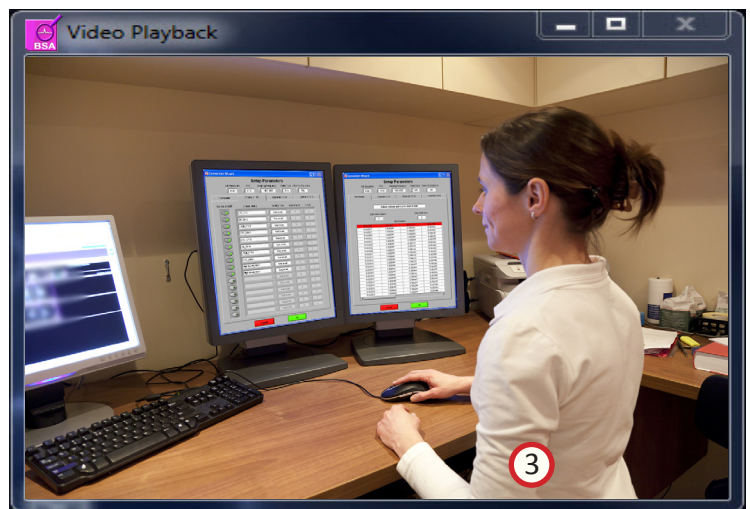

Image M

Section 3

Calculated Statistics (Refer to *Image N*):

Below the video and the video controls in the lower right hand corner of the Basic Signal Analysis screen are the calculated stats about the current data segment:

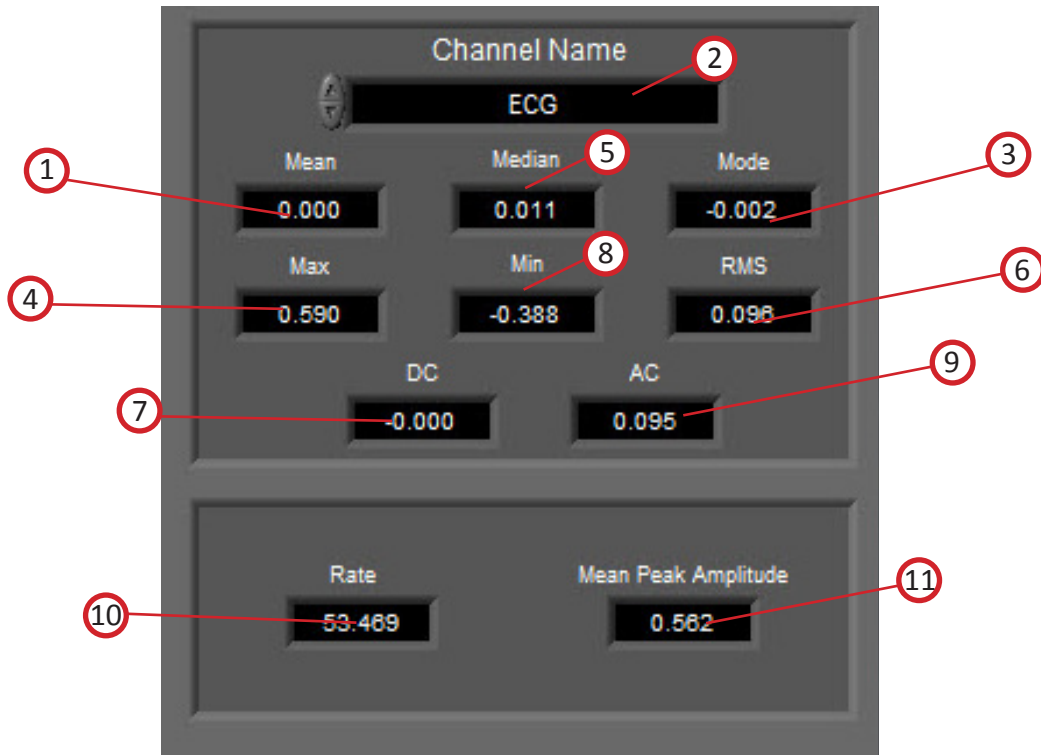

Image N

Channel Name (2): The control at the top of the channel stats represents the channel that these stats pertain to. The values of the Channel Name control correspond to the names of each of the mapped channels, and the color of the text corresponds to the plot color on the waveform graph.

Mean (1): Arithmetic average of the portion of the signal in the current segment.

Median (5): The value in the signal which falls directly in the middle of the distribution of values of the current segment.

Mode (3): Most frequently occurring value in the current segment.

Max (4): Maximum value found in the current segment.

Min (8): Minimum value found in the current segment.

RMS (6): Represents the root mean square of the current segment, which is a statistical measure of the magnitude of the signal.

DC (7): Estimated DC level of the current segment.

AC (9): This value represents the estimated AC level of the current segment.

Section 3

For certain types of channels, additional statistics are shown. They are as follows:

For channels mapped as ECG (*Image N*):

Rate (10): Heart Rate as derived from the peaks of the ECG waveform.

Mean Peak Amplitude (11): Average amplitude of the detected peaks on the ECG waveform.

For channels mapped as Resp:

Rate: Respiration Rate.

For channels mapped as PLE or Blood Pressure (*Image O*):

Rate (2): Heart Rate as derived from the peaks of the waveform.

Mean Peak Amplitude (3): Average amplitude of the detected peaks in the waveform.

Mean Trough Amplitude (1): Average amplitude of the detected troughs in the waveform.

PTT: If an ECG channel was chosen from which to compute the Pulse Transit Time on the Setup screen, this value will be shown. It represents the average time from the peaks of the chosen ECG signal to the peaks of the current signal being viewed.

For channels mapped as Wiggle or Accel. (Accelerometer) (*Image O*):

Wiggle Factor (4): The level of movement detected in the waveform, determined by integrating the rectified and filtered waveform.

TWF (Total Wiggle Factor): In the event that more than one channel of this type is mapped, the Total Wiggle Factor stat will be shown and represents a sum of all Wiggle Factors.



Image O

Section 4

Signal Editor

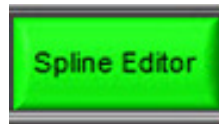

Spline Editor:

This screen can be accessed by clicking the green “Spline Editor” button at the top of the Analysis Screen. This will bring up the editor pop-up window.

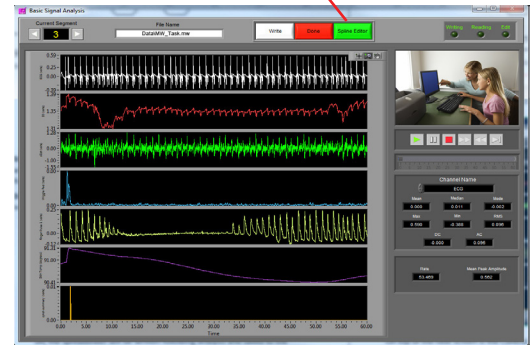

The Spline Editor (Image R), is used to spline or remove data between any two data points for up to 8 simultaneous channels. It is a graphical based editor and will carry any modification that is made back to the analysis screen.

All mapped data channels are available for editing in this window. Each individual channel has a specific color that corresponds to it. All channels can be edited simultaneously, or each individual channel can be selected for editing.

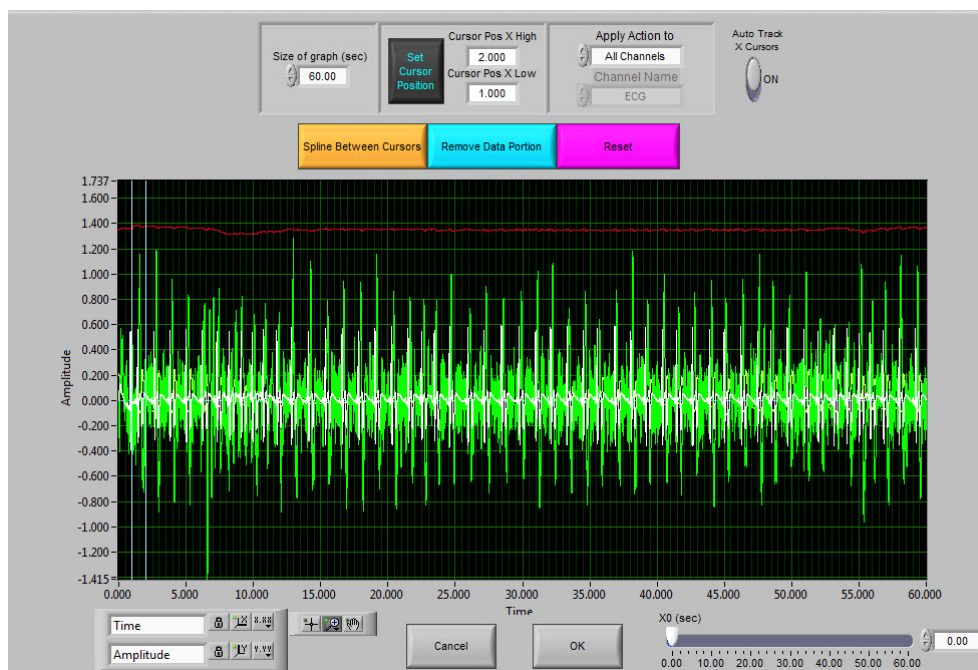
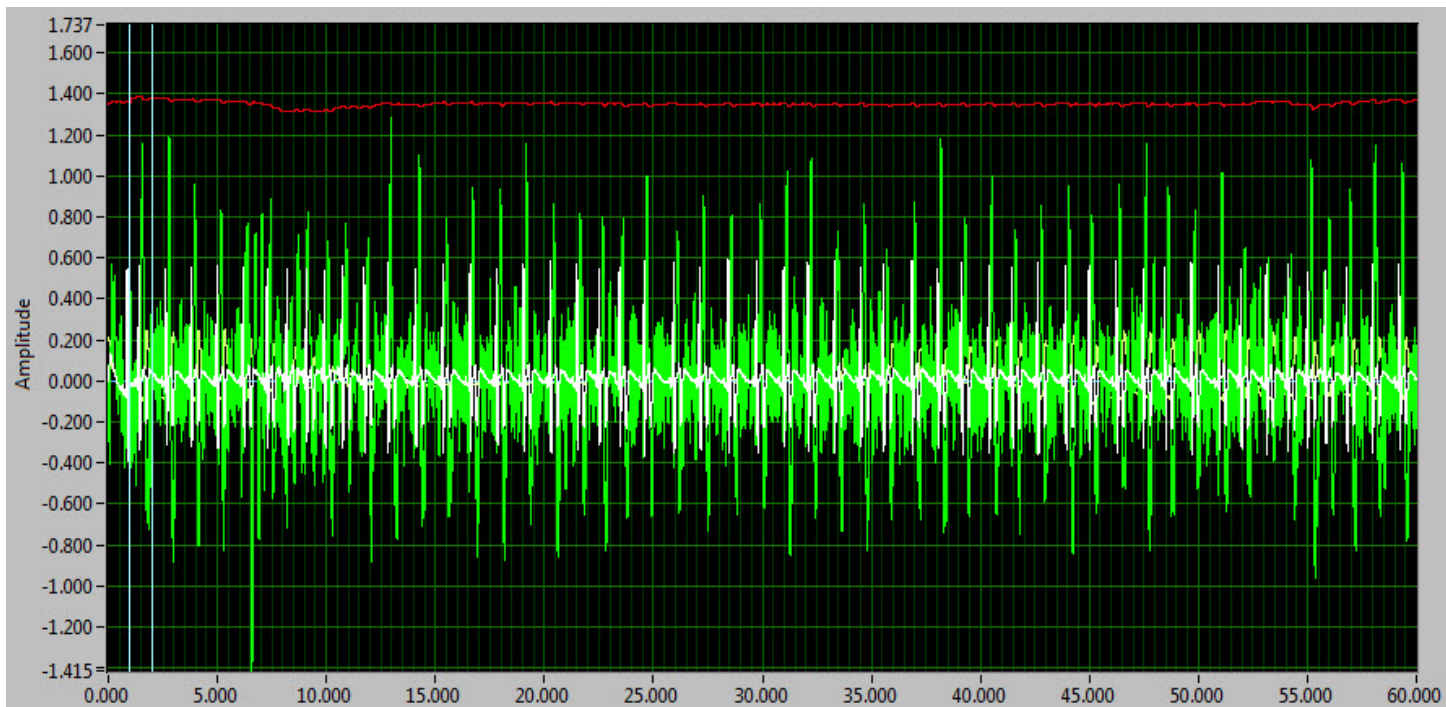

Image R

Section 4

There is a set of blue vertical cursors. These cursors represent the data points between which the splining and data removal will occur. They can be dragged freely to any location on the plot, or they can be set using the Set Cursor Position control.

Image R2



Waveform Graph (Image R2): The analog waveforms are displayed in their respective colors. These colors correspond to the channel colors in the Basic Signal Analysis screen. The Y values are scaled in volts and the X values are in time (seconds.) The graph tools window in the bottom left has three tools for aid in editing. The tool with the cross hairs should be used for moving cursors. The second tool, the magnifying glass, can be used to zoom in on the graph. The third tool, the hand, is used to scroll through the entire data set. The control in the bottom left corner can be used to zoom out the graph after zooming in by clicking on the X or Y button to zoom the graph back to its original position. This graph also contains cursors used to set the data points between which the data will be edited. These cursors can be dragged freely to a desired location.

More detailed descriptions found further in the following pages of Section 4.

Section 4

Customer Support:

Email: support@mindwaretech.com

Phone: (614) 626-4888

US Toll Free: (888) 765-9735

Fax: (614) 626-4915

Settings (*Image S*):

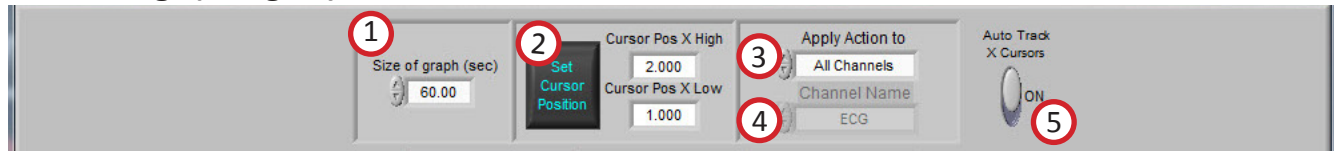

Image S

Size of Graph (seconds) (1): The Size of Graph control determines how much of the waveform to display at once. This value can be changed to fit less data onto the screen at once much like a zoom window.

Set Cursor Position (2): The Set X Cursor Position brings up a window through which the user can set the high and low position of the X cursors by changing their numerical value. The Cursor Pos X Low and Cursor Pos X High show these settings.

Apply Action To (3): This control has two values (All Channels and Single Channel) which determine whether the next action (either Spline, Remove Data, or Reset) applies to all mapped channels or only to the current channel selected in the Channel Names control.

Channel Names (4): This control determines which channel is displayed on the graph for editing. Its values correspond to the mapped channels in the data. This control is only enabled when editing/resetting a single channel.

Auto-Track Cursors (5): When activated, the cursors will retain their position on the screen as the data is scrolled through. When off, the cursors keep their position in the data and can leave the screen if scrolled past.

Settings Continued (*Image T*):

X0 (seconds): The X0 control determines where to start the graph in time. The user can slide this control to move their way through the segment in the edit screen.

Image T

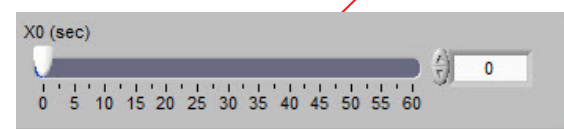

Section 4

Tools (*Image U*):

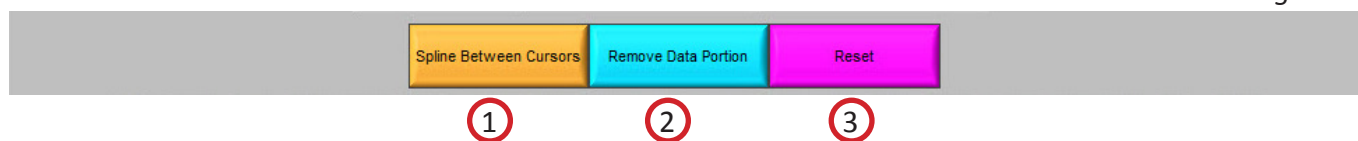

Spline Between Cursors (1): This control connects the two data points specified by the X Cursors with a line, or splines the data between the two cursors. This action can either be applied to a single channel or to all channels.

Remove Data Portion (2): This control makes all data points in the region specified by the X Cursors equal to zero. This action can either be applied to a single channel or to all channels.

Reset (3): This control resets the signals to the original state when the editor was first entered. This action can either be applied to a single channel or to all channels.

OK and Cancel (4): When editing is complete and the user wants the changes to transfer back to the analysis screen, select OK. When the user selects Cancel, the data that has been edited will not be transferred and the editing will be lost.

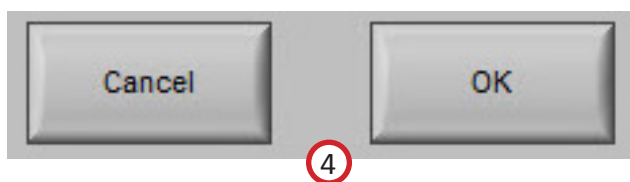

Section 4

Customer Support:

Email: support@mindwaretech.com

Phone: (614) 626-4888

US Toll Free: (888) 765-9735

Fax: (614) 626-4915

Tools Continued (*Image U2*):

Crosshair Tool (1): Allows for point and cursor interaction within the plotted data.

Hand Tool (2): Allows user to move plotted data by clicking and dragging to desired position.

Zoom Tool (3): Can be used to visually zoom in and out of plotted data by selecting desired zoom method.

Zoom Methods: The zoom tool has multiple methods of interaction.

Selection Zoom (4): Zooms into area by clicking and dragging selection box over desired position.

Zoom X (5): Zooms along the x-axis.

Zoom Y (6): Zooms along the y-axis.

Reset: (7): Resets view to default.

Zoom In (8): Zooms in by clicking

Zoom Out (9): Zooms out by clicking

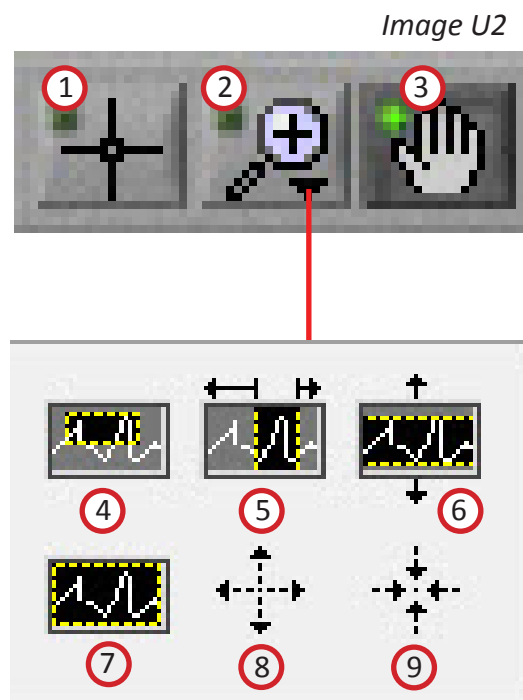

Section 5

Output File

When the Write button is pressed on the Analysis screen, the output file will be written. The file contains all of the statistics from the application as well as the description of the setup. Data files are in Excel format and appear as follows.

	A	B	C	D
1	Version	3.1.0		
2	Date	5/8/2014		
3	Time	1:18 PM		
4	File Name	C:\Data\MW_Task.mw		
5	Event File Name	N/A		
6	Analysis Mode	Time		
7	Event Filter	N/A		
8	Event Identifier	N/A		
9	Start Time	0		
10	Segment Time	60		
11	End Time	577.9		
12	Event Mode	N/A		
13	Pre-Event Time	N/A		
14	Post-Event Time	N/A		
15	Event to Use	N/A		
16	All Instances	N/A		
17	1st Event	N/A		
18	2nd Event	N/A		
19	# of Events	N/A		
20	Event/Time Event	N/A		
21	1st Event	N/A		
22	Segment Time	N/A		

Excel: An Excel spreadsheet file will be created containing two worksheets:

Basic Analysis: This worksheet (shown above) contains all setup information as well as the start and end times of the specified segment of data.

Channel Name Stats: Outputs an Excel spreadsheet file as specified above.

Appendix A

Appendix A: ASCII-MW Converter

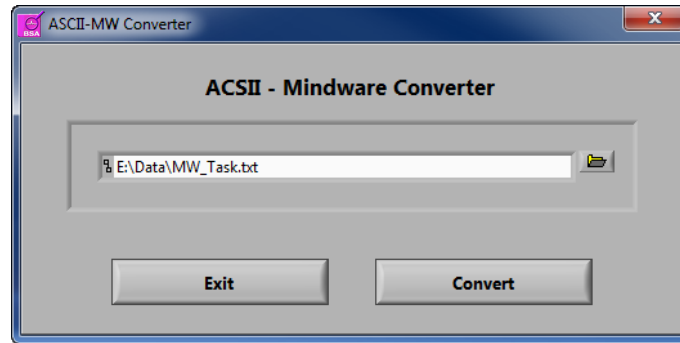

The ASCII-MW Converter allows the conversion of any text file containing data in some character-delimited columns to the .mw format so that it may be used in any analysis application. To begin conversion, select a text file containing data by using the browse button on the file path control and pressing Convert. To exit the converter and return to the setup screen, press Exit.

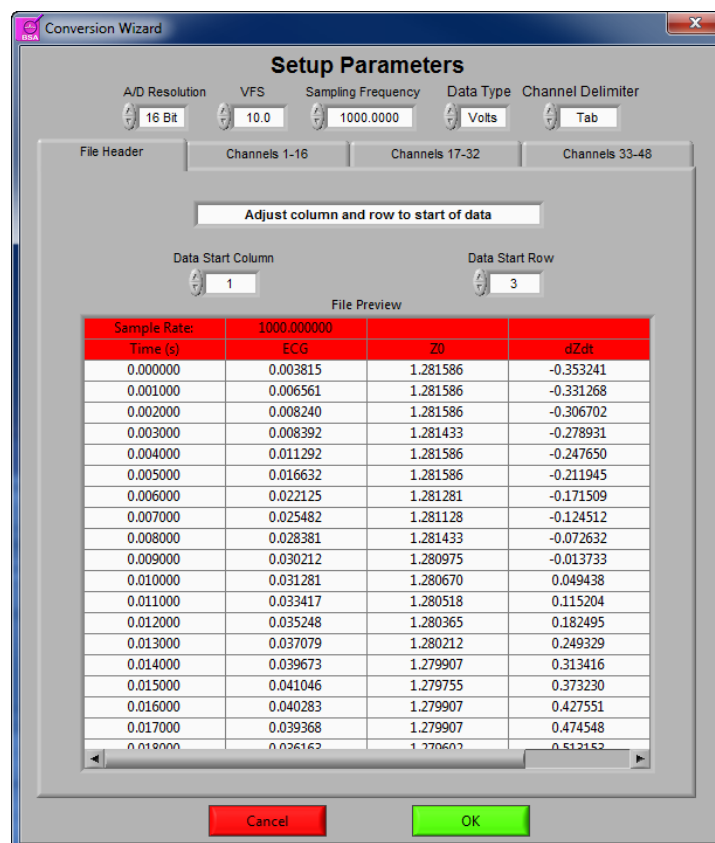

Appendix A

The next screen in the conversion process is the Text File Conversion Wizard. From this screen, details about the data in the text file must be entered in order to properly scale and display the data in the analysis applications. It is extremely important that these values are identical to the way the data was acquired to ensure the correct conversion.

A/D Resolution: This control is the resolution of the A/d converters in the hardware used to acquire the data in the file.

VFs: This control is the volts full scale of the hardware used to acquire the data in the file.

Sampling Frequency (Hz): This control is the sampling frequency at which the data in the file was collected.

Data Type: This control specifies whether the data in the file is in volts or A/d counts.

Channel Delimiter: This control specifies the character which is used to separate data channels in the file.

Below these settings is the submenu control. The following submenus are available:

File Header: This submenu contains a preview of the beginning of the selected text file. Using the controls **Data Start Column** and **Data Start Row**, select where the data actually begins in the file past any file header information. Rows and columns which will not be included in conversion appear in red.

Channels 1-16: This submenu contains the channels found in the text file and allows for them to be selected/deselected for conversion.

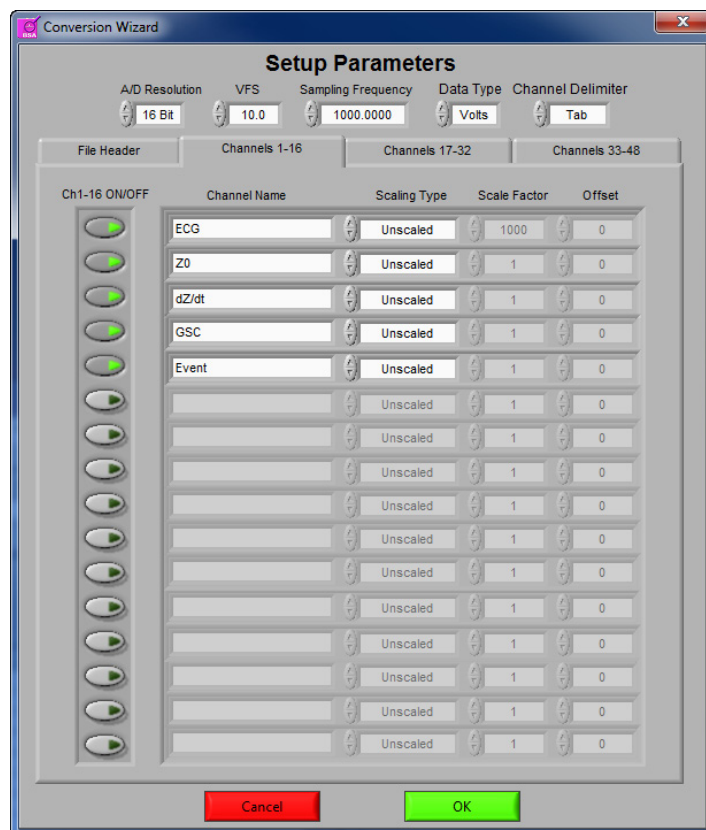

The following controls are available:

Channel Names: This control allows the user to specify a name for the data channel to be saved in the .mw file header.

Scaling Type: This control specifies whether the data in the file is scaled or unscaled. If the data is scaled, the Scale Factor and Offset fields will be enabled for modification.

Scale Factor: If the data in the specified channel is scaled, this control represents the factor by which it is scaled.

Offset: This control represents the offset of the scaled data channel.

Submenus **Channels 17-32** and **Channels 33-48** behave in the same way.

Pressing OK will convert the file to the .mw format (may take several minutes depending on size of data file) and return to the Setup screen. Pressing cancel will return to the file selection window.

Appendix B & C

Appendix B: Build MWI

The Build MWI tool created an MWI file for a specified MWX file. When an MWX file is created without an MWI file (such as in local mode of Mobile Recording), an MWI file will need to be created before that file can be analyzed.

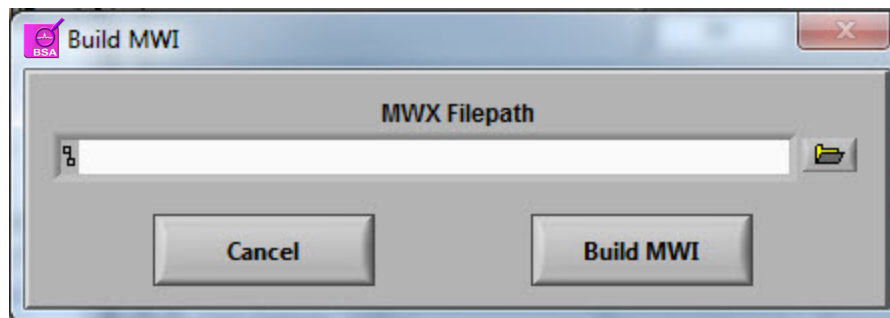

Appendix C: Software Update

MindWare Basic Signal Analysis will automatically check for new versions of the application on startup. To manually check for updates you can go to Help>>Check for Updates.

It is recommended to keep this feature enabled to ensure the latest version of the application is always being used. However, automatic checking for updates can be disabled on the update notification window.

